

- NOTES:**
- ALL CONCRETE PIPES ARE CLASS 65-D WITH CLASS 'B' BEDDING, UNLESS OTHERWISE NOTED. CONTRACTOR MAY INSTALL HDPE STORM SEWERS WHERE DIA. IS LESS OR EQUAL TO 450mm.
  - OFFSET OF MANHOLES AND SIDE INLET CATCHBASINS ARE TO CENTRE OF COVER.
  - ALL CATCHBASIN LEADS ARE #300mm.
  - ALL CATCHBASIN LEADS @0.50% SLOPE MINIMUM UNLESS OTHERWISE NOTED.
  - CONTRACTOR VERIFIED 3.0m HORIZONTAL CLEARANCE AND 0.5m VERTICAL CLEARANCE BETWEEN ALL STORM SEWERS AND WATERMAIN. CLEARANCE TO BE MEASURED TO OUTSIDE OF PIPE WALL.
  - ALL FENCES ARE 0.3m INSIDE OF RIGHT-OF-WAY.
  - PLACED SEEDING AND EROSION CONTROL BLANKET ON ALL SLOPES STEEPER THAN 3:1 AND HIGHER THAN 2.0m.
  - FOR ALL HDPE PIPES GRANULAR 'A' USED AS BEDDING MATERIAL.
  - CONCRETE STRIP OPSD 504.010.

STORM SEWER DATA AS CONSTRUCTED								
MH. #	STATION	CONSTR. OFFSET	MH. STD. DWG.	INVERTS		FRAME & COVER STD.	TOP OF FRAME ELEV.	REMARKS
				INLET	OUTLET			
CBMH48	17+793.41	15.20 RT	701.011	190.57 NE 191.46 NW 191.24 SE	190.48 SW	400.082	193.411	
CB49	17+797.62	20.68 LT	705.010		191.65 SE	400.082	193.405	
CBMH52	17+872.00	13.86 RT	701.010	190.88 NE 192.19 NW	190.84 SW	400.082	194.048	
CB53	17+872.00	8.16 LT	705.010		192.30 SE	400.082	194.125	
CBMH54	17+945.00	12.34 RT	701.010	191.39 NE 192.82 NW	191.34 SW	400.082	194.492	
CB55	17+945.00	11.45 LT	705.010		192.94 SE	400.082	194.511	

CULVERT DATA AS CONSTRUCTED								
CULVERT NO.	DIA. (mm)	LENGTH (m)	INLET		OUTLET		REMARKS	
			STATION	CONSTR. OFFSET	INV. ELEV.	STATION		CONSTR. OFFSET
1	825	48	17+870.00	25.99 RT	192.07	17+870.00	21.98 LT	191.93

## WILLIAM HALTON PARKWAY (REG.RD.40)

FOR WATERMAIN AND SANITARY SEWER CONSTRUCTION REFER TO WATERMAIN AND SANITARY SEWER DRAWINGS

**AS-CONSTRUCTED DRAWING**

CONTRACTOR GRASCAN CONSTRUCTION LTD  
 WORK COMMENCED DECEMBER 4, 2018  
 WORK COMPLETED NOVEMBER 12, 2020  
 INSPECTOR RON BAMFORD  
 INSPECTOR'S DIARIES ELECTRONIC DIARY (STANTEC CONSULTING LTD): E-0020

The Regional Municipality of Halton makes no warranties with respect to the accuracy of this drawing and assumes no responsibility for its use. All information should be verified

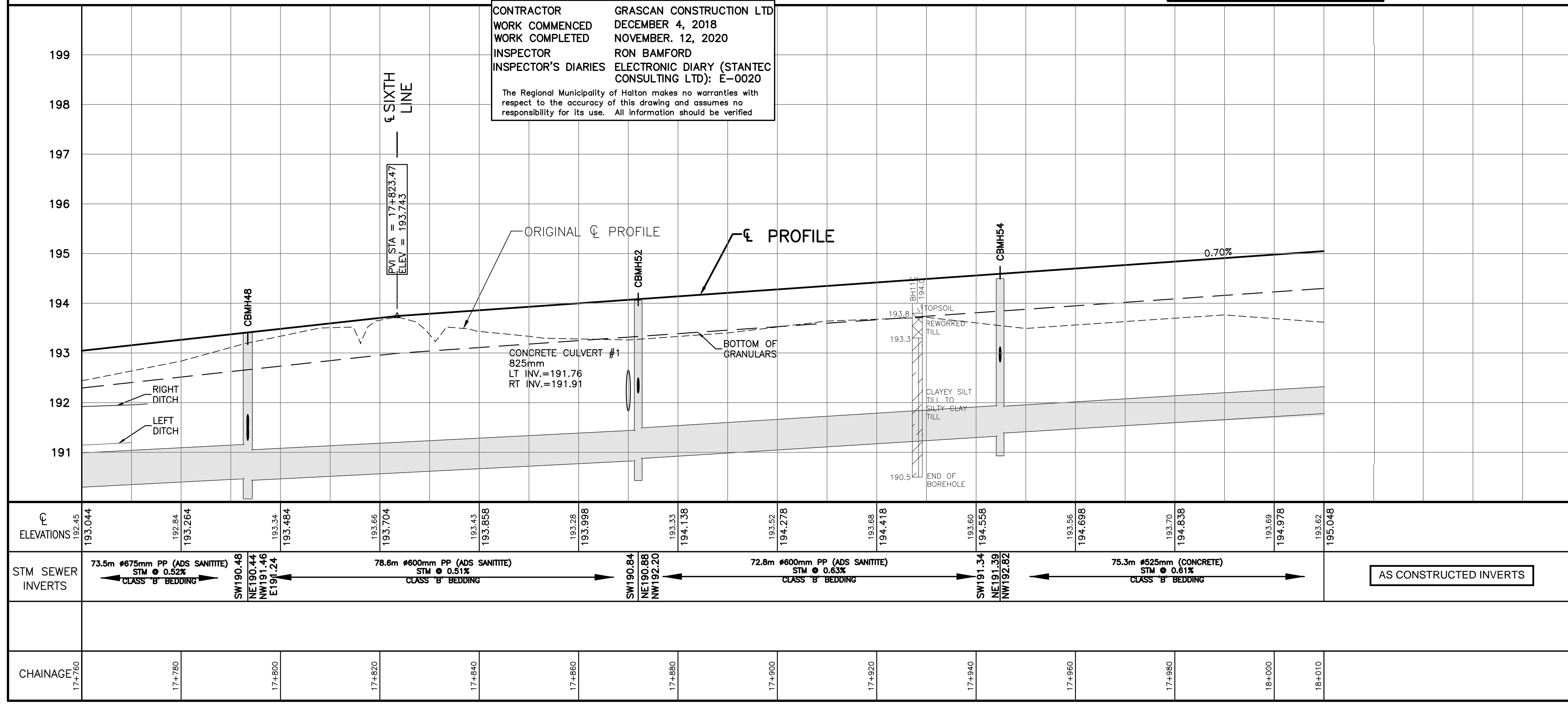

199		199	
198		198	
197		197	
196		196	
195		195	
194		194	
193		193	
192		192	
191		191	
ELEVATIONS		ELEVATIONS	
STM SEWER INVERTS	AS CONSTRUCTED INVERTS	STM SEWER INVERTS	
WATERMAIN INVERTS		WATERMAIN INVERTS	
CHAINAGE		CHAINAGE	

**PROPOSED CONSTRUCTION**  
**WILLIAM HALTON PARKWAY (REG.RD.40)**  
 FROM 76m EAST OF SIXTH LINE TO 356m EAST OF SIXTH LINE  
 STA. 17+760 TO STA. 18+010  
 IN THE TOWN OF OAKVILLE

Consultant File No. 165010557      Regional Drawing No. \_\_\_\_\_  
 CONTRACT No. PR-2263D(PART 1)-18      SHEET 21 OF 57